On-Q

Discontinued - Cat 6 Quick Connect RJ45 Keystone Insert, Light Almond, 50-Pack

Part No. WP3476LA50

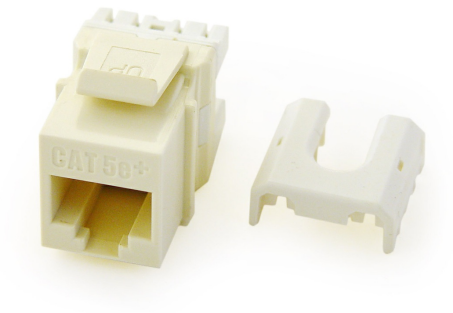

Quick Connect RJ45 Cat 6 T568 A/B Keystone Insert

Features & Benefits

- Recessed hex nut does not allow for jack rotation
- Exceeds EIA/TIA 568A/B Cat 6 Performance Specifications
- Available in contractor packs
- RJ45 Inserts can be terminated with any 110 punchdown tool
- Available in Black, Brown, White, Light Almond, Grey, Blue, Orange

Specifications

General Info

Product Line	On-Q	Color	Light Almond
UPC Number	804428008620	Country Of Origin	Taiwan, Province Of China
Features	Quick Connect Compatible	Application Sector	Residential
Standard	UL (UL/ANSI 1863), CSA (CAN/CSA-C22.2 No. 182.4-1990), IEEE 802.3an 10GBase-T, TIA 568-B.2-10, RoHS		

Technical Information

Termination Style	Punchdown	Cable Type	Cat 6
Environmental Conditions	0 to 93% (relative humidity, non-condensing)		