Wiremold
Eclipse PN03 Blank End Fitting
Part No. PN03F20WH

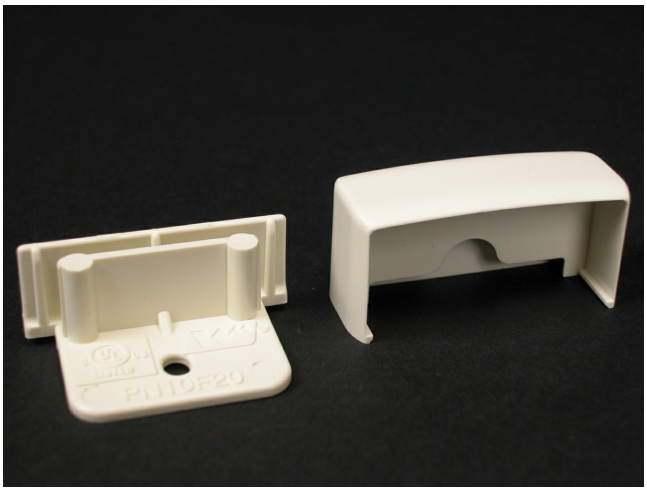

PN3 Series For closing open end of raceway.

Features & Benefits

PN3 Series For closing open end of raceway.

Specifications

General Info

Product Line	Wiremold	UPC Number	786776190823
Country Of Origin	United States	Application Sector	Residential/Commercial
Standard	cULus Listed Raceway: File E90378 Guide RJTX. Complies with flammability rewuirements of UL-5A. Fittings: File E90377 Guide RJYT. Meets Article 388 of NEC. UL Listed for up to 600V. Meets Section 12-2600 of CEC.	Type	Raceway

Dimensions

Product Depth US	0.687 in

Listing Agencies / 3rd Party Agencies

cULus ListingNumber	E90377	cULus Listed	Yes

Buy American Act Compliance

NAFTA	Yes

Additional Information

RoHS Compliant	Yes	Product Environmental Profile	Yes

Technical Information

Voltage	600.0 V