Wiremold
NM2000 Flat Elbow Fitting
Part No. NM2011

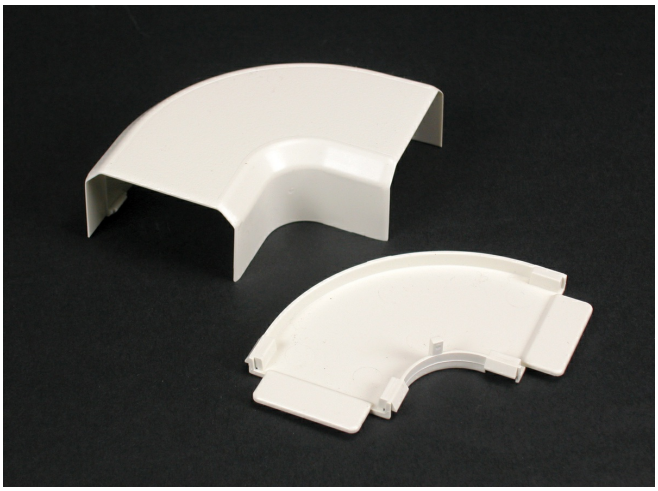

NM2000 Series Right angle turns on same surface.

Features & Benefits

NM2000 Series Right angle turns on same surface.

Specifications

General Info

Product Line	Wiremold	UPC Number	786776519877
Country Of Origin	United States	Application Sector	Commercial
Standard	cULus Listed Base & Blank Cover: File E90378 Guide RJBT. Multioutlet Assemblies: File E15191 Guide PVGT. Fittings: File E90377 GuideRJPR. Base & Blank Cover & Plugmold Series w/Snapcoil Harness: Meets Article 386 of NEC. Meets Section 12-3032 of CEC. Plugmold Wired Sections: Meets Article 380 of NEC. Meets Section 12-3032 of CEC.	Type	Plugmold

Listing Agencies / 3rd Party Agencies

cULus ListingNumber	E90377	cULus Listed	Yes

Buy American Act Compliance

NAFTA	Yes

Additional Information

RoHS Compliant	Yes

Technical Information

Amperage	15 A	Enclosure Type	Non-Metallic
Voltage	120.0 V	Environmental Conditions	Dry interior locations