Wiremold
Discontinued - 20IG606 Steel Plugmold® Multioutlet System
Part No. G20IG606

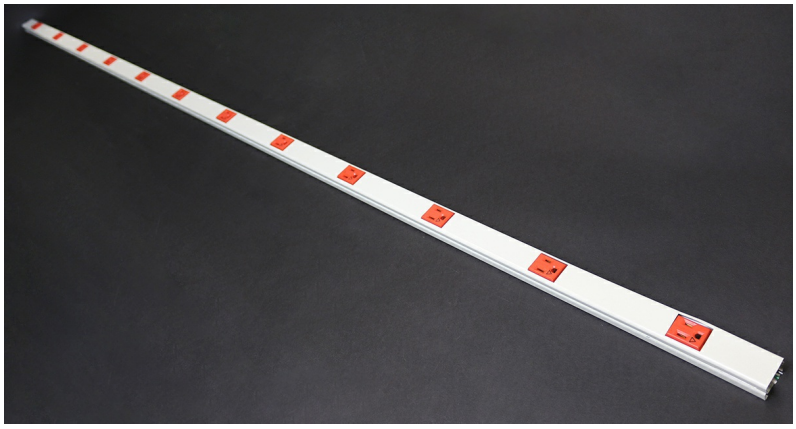

6' Plugmold Multioutlet System with 12 single outlets, isolated ground

Features & Benefits

Steel Raceway. Provides superior strength for any dry location installation. Compact, low profile appearance. Requires minimal space.

Available in Ivory ScuffCoat or gray baked enamel finish. The durable ScuffCoat provides a durable, scratch-resistant finish while the gray baked enamel compliments the décor or can be painted.

Full range of fittings. Provides a complete wiring solution.

Single-and-dual-gang boxes. Wire devices into the raceway system or protect a Plugmold® strip with a surge or GFCI device.

Factory wired Plugmold® sections available in 3', 5', and 6' lengths with 15A receptacles installed in cover. Ideal for short runs requiring additional outlets in electrically busy areas.

Single, alternating circuit, and isolated ground receptacles. Meets virtually any job requirement.

Choice of receptacle spacing. Center spacing between receptacles of 6'', 9'', 12'', and 18''.

Snapicoil harnesses of prewired receptacles in 48' and 50'. Eliminates multiple splicing, speeding up installation on long runs.

Snapicoil harnesses offer a choice of receptacle spacing. Center spacing between receptacles of 12'', 18'' and 30''.

Customization available. All products can be modified to accommodate virtually any application.

This product meets the material restrictions of RoHS.

Specifications

General Info

Product Line	Wiremold	UPC Number	786776085143
Country Of Origin	United States	Number of Receptacles	12
Application Sector	Commercial	Standard	cULus Listed Base & Blank Cover: File E4376 Guide RJBT. Multioutlet Assemblies: File E15191 Guide PVGT. Fittings: File E41751 Guide RJPR. Base & Blank Cover & Plugmold Series w/Snapicoil Haarness: Meets Article 386 of NEC. Meets Section 12-3032 of CEC. cULus Listed Raceway: File E4376 Guide RJBT. Fittings: File E41751 Guide RJPR. Base & Black Cover: Meets Article 386 of NEC. Meets Section 12-600 of CEC.
Type	Plugmold		

Listing Agencies / 3rd Party Agencies

cULus ListingNumber	E15191	cULus Listed	Yes

Buy American Act Compliance

NAFTA	Yes

Additional Information

RoHS Compliant	Yes	Product Environmental Profile	Yes

Technical Information

Amperage	15 A	Enclosure Type	Steel
Voltage	125.0 V	Environmental Conditions	Dry interior locations