Wiremold

Evolution™ Series Eight Gang On-Grade Floor Box

Part No. EFB8S-OG

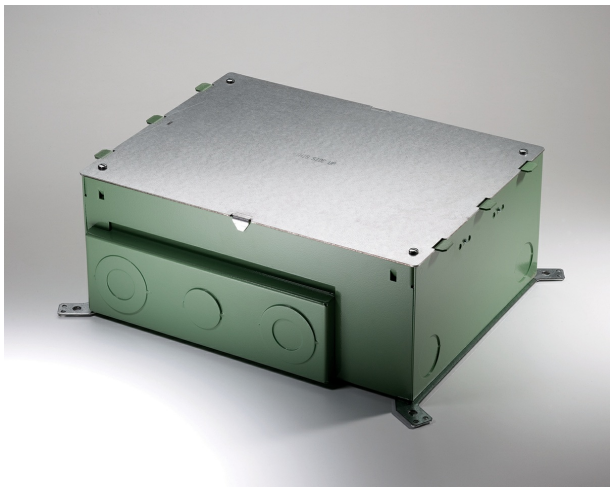

The Evolution™ Series Eight Gang On-Grade Floor Box is designed to be installed in both on-grade and above grade concrete floor applications. Box has an epoxy coating that allows the box to be placed in on-grade applications without the need for additional vapor barriers. The box has a fully finished interior to assist plugging and unplugging of devices, and comes complete with all components needed for initial installation. Designed to work with standard size wall plates for eight gangs of capacity. Custom options are available upon request.

Features & Benefits

The Evolution™ Series Eight Gang On-Grade Floor Box is designed to be installed in both on-grade and above grade concrete floor applications.

The box has a fully finished interior to assist plugging and unplugging of devices, and comes complete with all components needed for initial installation.

Box has an epoxy coating that allows the box to be placed in on-grade applications without the need for additional vapor barriers.

Designed to work with standard size wall plates for eight gangs of capacity. Custom options are available upon request.

Specifications

General Info

Product Line	Wiremold	Color	Green
UPC Number	786776176476	Country Of Origin	United States
Construction	Assembled	Application Sector	Commercial
Standard	cULus Listed Metallic Outlet Boxes: File E2961 Guide QCIT Meets Article 314.27(C) of NEC.	Type	Floor Box

Dimensions

Product Width US	12.75 in	Product Weight US	19.73 lb
Product Volume US	1233.95 cu in	Product Depth US	16.13 in
Product Height US	6.0 in	Cubic Capacity	27.5 in³

Listing Agencies / 3rd Party Agencies

cULus ListingNumber	E2961	cULus Listed	Yes

Buy American Act Compliance

NAFTA	Yes

Additional Information

RoHS Compliant	Yes	Product Environmental Profile	Yes

Technical Information

Cable Entry	Knockouts	Number of Outlets	0