Cablofil

4" Square Box with 2-Gang 5/8" Plaster Ring and 2 Grounded PlugTail Receptacle Connectors with protective mud cover - Box of 10 [EF000030]

Part No. EF000030

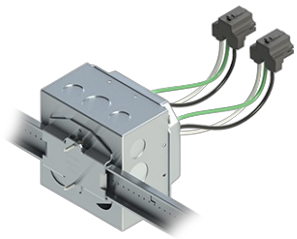

EZEFAB factory configured branch circuit wiring assemblies dramatically reduce labor and increase productivity on the jobsite

Features & Benefits

Fully assembled, ready for rough in installation

Specifications

General Info

Product Line	Cablofil	Finish	Other
UPC Number	800388470286	Country Of Origin	Mexico

Dimensions

Product Width US	8.75 in	Product Weight US	20.238 lb
Product Volume US	0.228 cu ft	Product Depth US	11.25 in
Product Height US	4.0 in		

Buy American Act Compliance

BAA	Yes