Quiktron

# Q-Series 28 AWG CAT6 Patch Cable, Yellow, 6 FT

Part No. 576-RD15-006

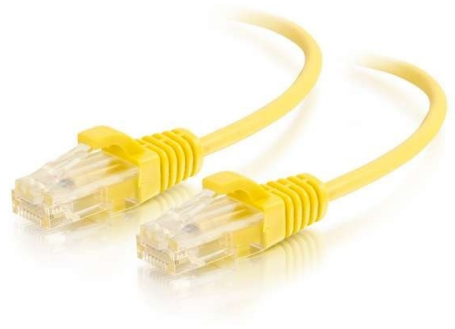

Reduced diameter is ideal for high density data center applications. The smaller cable surface area allows for increased airflow and a smaller bend radius, which makes it easy to route through cable management panels.

## Features & Benefits

Reduced Size: 36% reduction in diameter compared to standard Cat6 cables

Snagless connector design: Prevents unwanted cable snags during installation and provides extra strain relief

Small diameter UTP patch cord: Great for higher-density and limited applications

Standards Compliant: Meets the TIA-568-C.2 standards for patch cord performance

Many Color Options: Available in a variety of colors

## Specifications

### General Info

| | | | |
|---|---|---|---|
| Product Line | Quiktron | UPC Number | 884815787529 |
| Country Of Origin | Vietnam | Application Sector | Commercial/Industrial |
| Type | Copper Patch Cord | | |

### Dimensions

| | | | |
|---|---|---|---|
| Product Weight US | 0.066 lb | Product Length US | 6.0 FT |

### Additional Information

| | |
|---|---|
| RoHS Compliant | Yes |